



PCO Press

Summer 2015

Certification & Training



Integrated Pest Management (IPM)

A majority of pest problems can be eliminated or controlled without the use of pesticides, or through the limited, strategic use of pesticides. IPM incorporates cultural, mechanical, and biological controls with the use of pesticides to achieve effective pest control...

[More...](#)

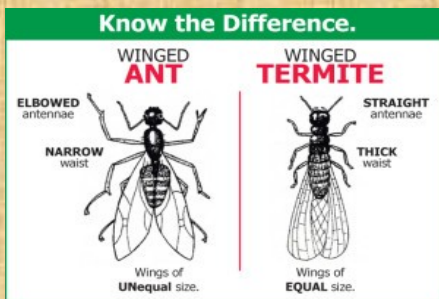

Is it an Ant or is it a Termite?

A saying in Arizona is that it's not "if" you have termites, but "when" you have termites. Early detection of a termite infestation is key as they can cause substantial structural damage if left unchecked...

[More...](#)

Pesticide Hot Topics

Bed Bug Survey

Over the last few years, bed bugs have made a new home within the Community. The Pesticide Control Office wishes to determine how significant the problem is, what strategies or tactics are currently being used, and who's being impacted the most. Please assist us by encouraging all Community members to complete and return this anonymous survey.

[More...](#)



Pollinator Protection

Recently, the White House announced a National Strategy to Promote Pollinator Health...

[More...](#)

Pesticides & Human Health

As an applicator, understanding the impacts pesticides can have on human health is important...

[More...](#)

You are receiving this email as a GRIC Community Applicator certification holder. If you would like these emails sent to a different email address, please contact the Pesticide Control Office.

www.GRICDEQ.org